

**Indovina Associates Architects**  
 3185 Penn Avenue  
 Pittsburgh, PA 15201  
 P 412.263.3800  
 F 412.248.4185

All dimensions and existing conditions shall be checked and verified by Contractor at the site. Any discrepancy shall be reported to the Architect in writing.  
 © Indovina Associates Architects, L.L.C. 2017

Project Number  
 Date  
 Revisions

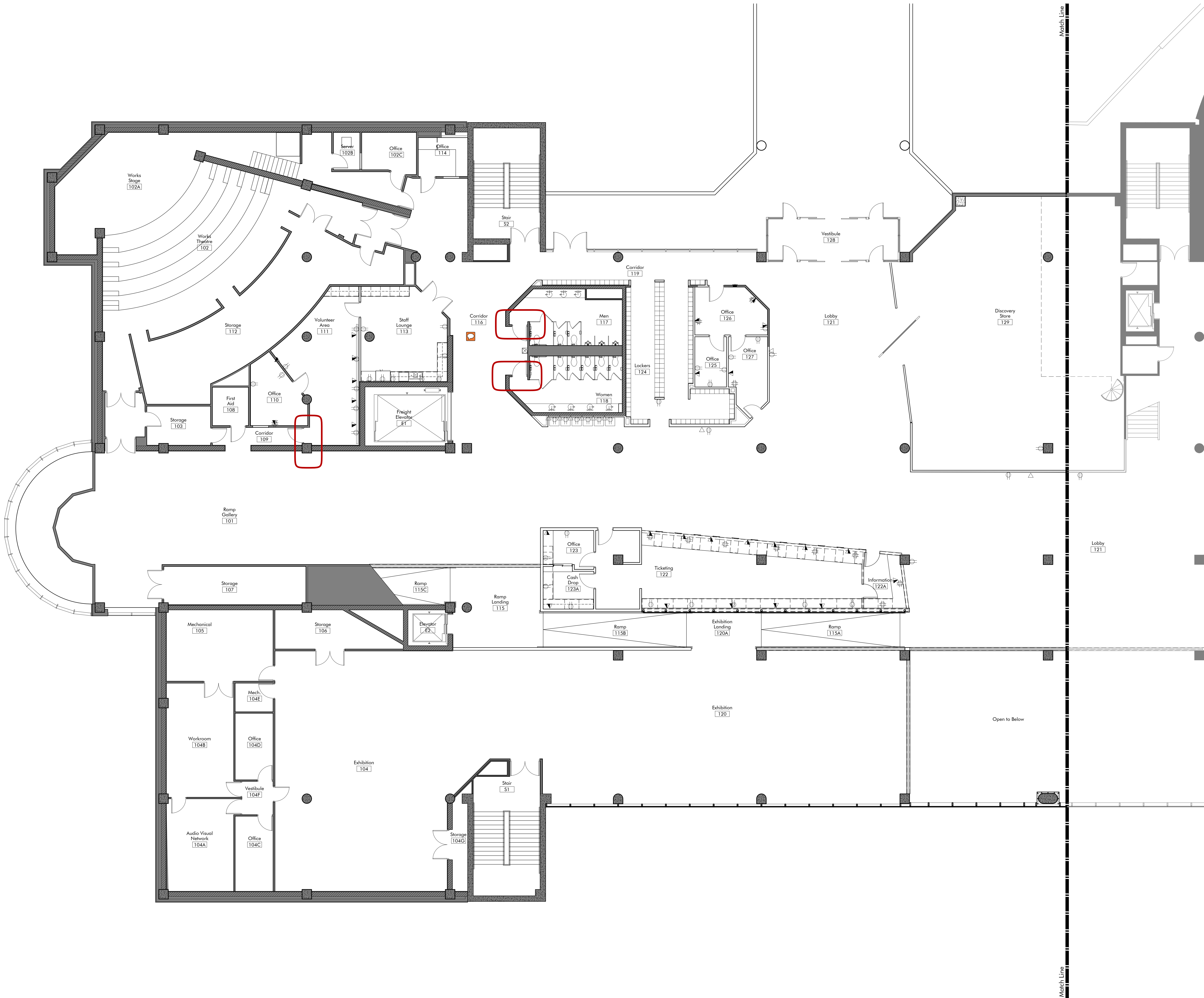



**Carnegie Science Center**  
Additions and Alterations

Carnegie Museums of Pittsburgh  
One Allegheny Avenue  
Pittsburgh, PA 15212

**Indovina Associates Architects**  
3185 Penn Avenue  
Pittsburgh, PA 15201  
P 412.263.3800  
F 412.248.4185

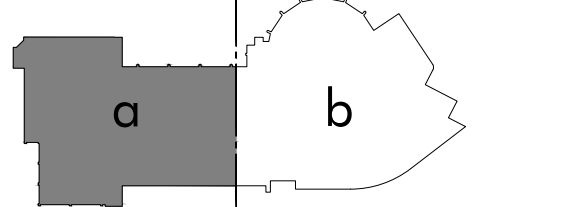

All dimensions and existing conditions shall be checked and verified by Contractor at the site. Any discrepancy shall be reported to the Architect in writing.  
© Indovina Associates Architects, L.L.C. 2018

Project Number 15-10  
Date 01.16.2017  
Revisions

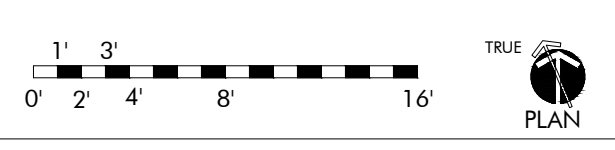

First Floor West  
Floor Plan

Sheet No.  
**A-1.2a**



**Carnegie Science Center Additions and Alterations**

Carnegie Museums of Pittsburgh  
One Allegheny Avenue  
Pittsburgh, PA 15212

**Indovina Associates Architects**  
3185 Penn Avenue  
Pittsburgh, PA 15201  
P 412.263.3800  
F 412.248.4185

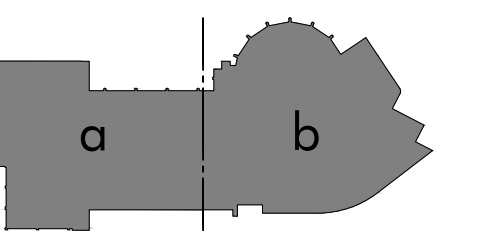

All dimensions and existing conditions shall be checked and verified by Contractor at the site. Any discrepancy shall be reported to the Architect in writing.  
© Indovina Associates Architects, L.L.C. 2018

Project Number 15-10  
Date 01.16.2017  
Revisions

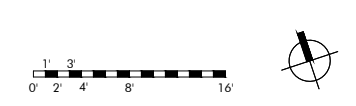
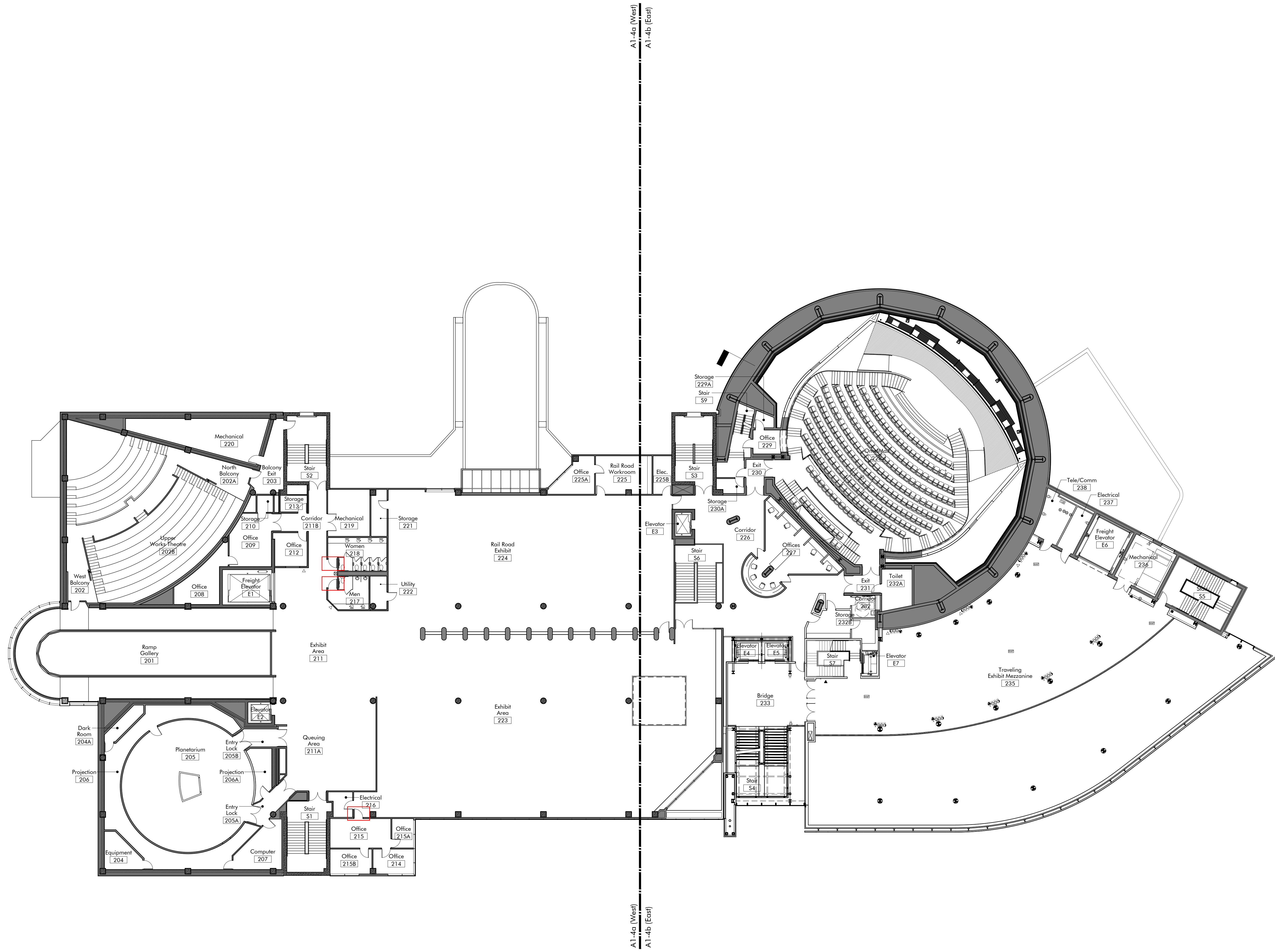



**Carnegie Science Center  
Additions and Alterations**

Carnegie Museums of Pittsburgh  
One Allegheny Avenue  
Pittsburgh, PA 15212

**Indovina Associates Architects**  
3185 Penn Avenue  
Pittsburgh, PA 15201  
P 412.263.3800  
F 412.248.4185

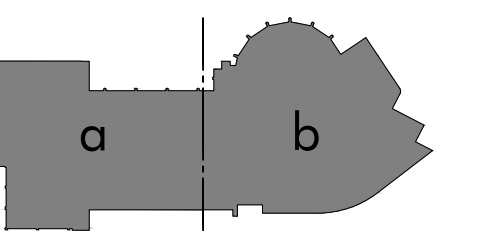

All dimensions and existing conditions shall be checked and verified by Contractor at the site. Any discrepancy shall be reported to the Architect in writing.  
© Indovina Associates Architects, L.L.C. 2018

Project Number 15-10  
Date 01.16.2017  
Revisions

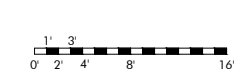
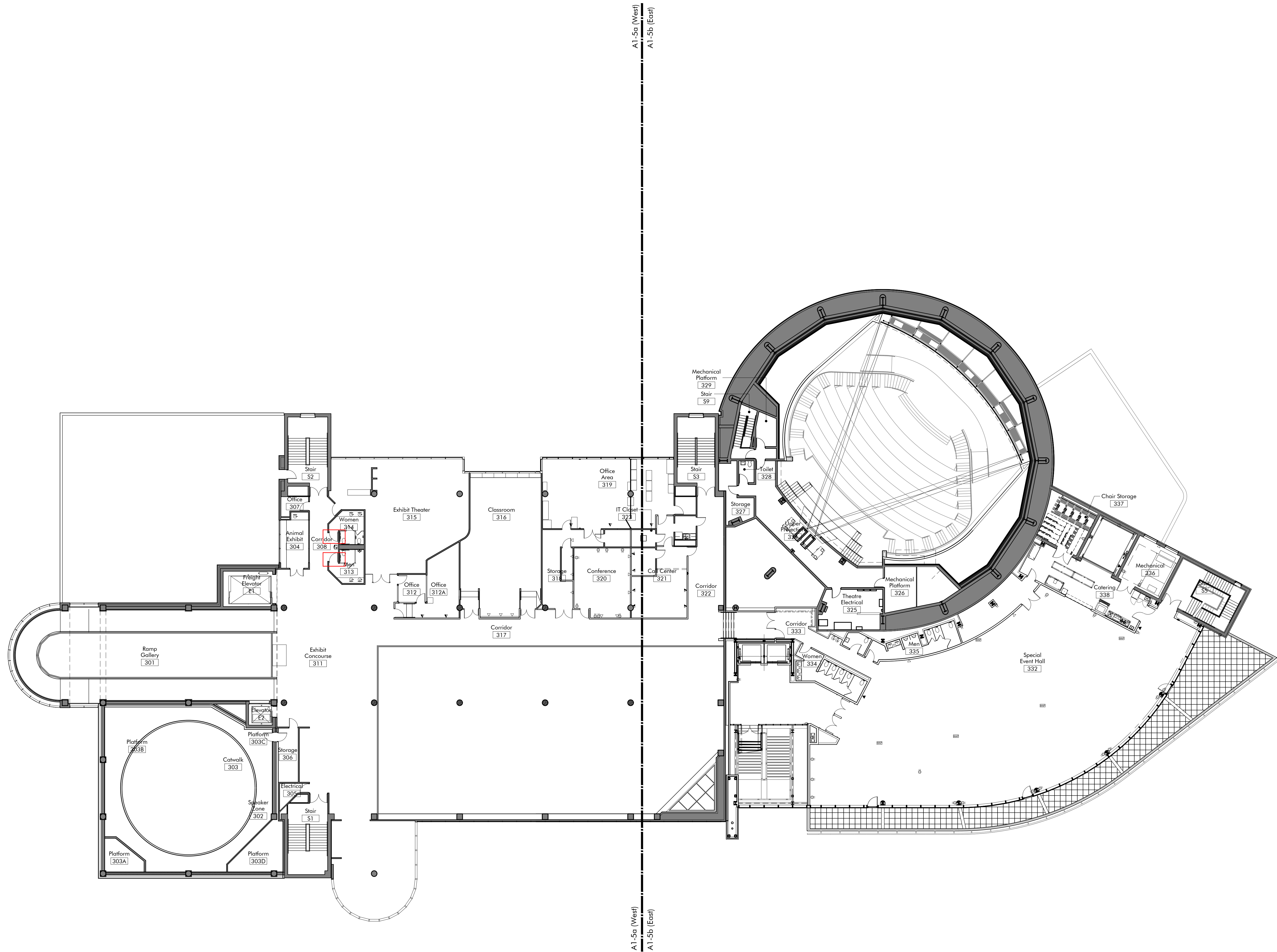



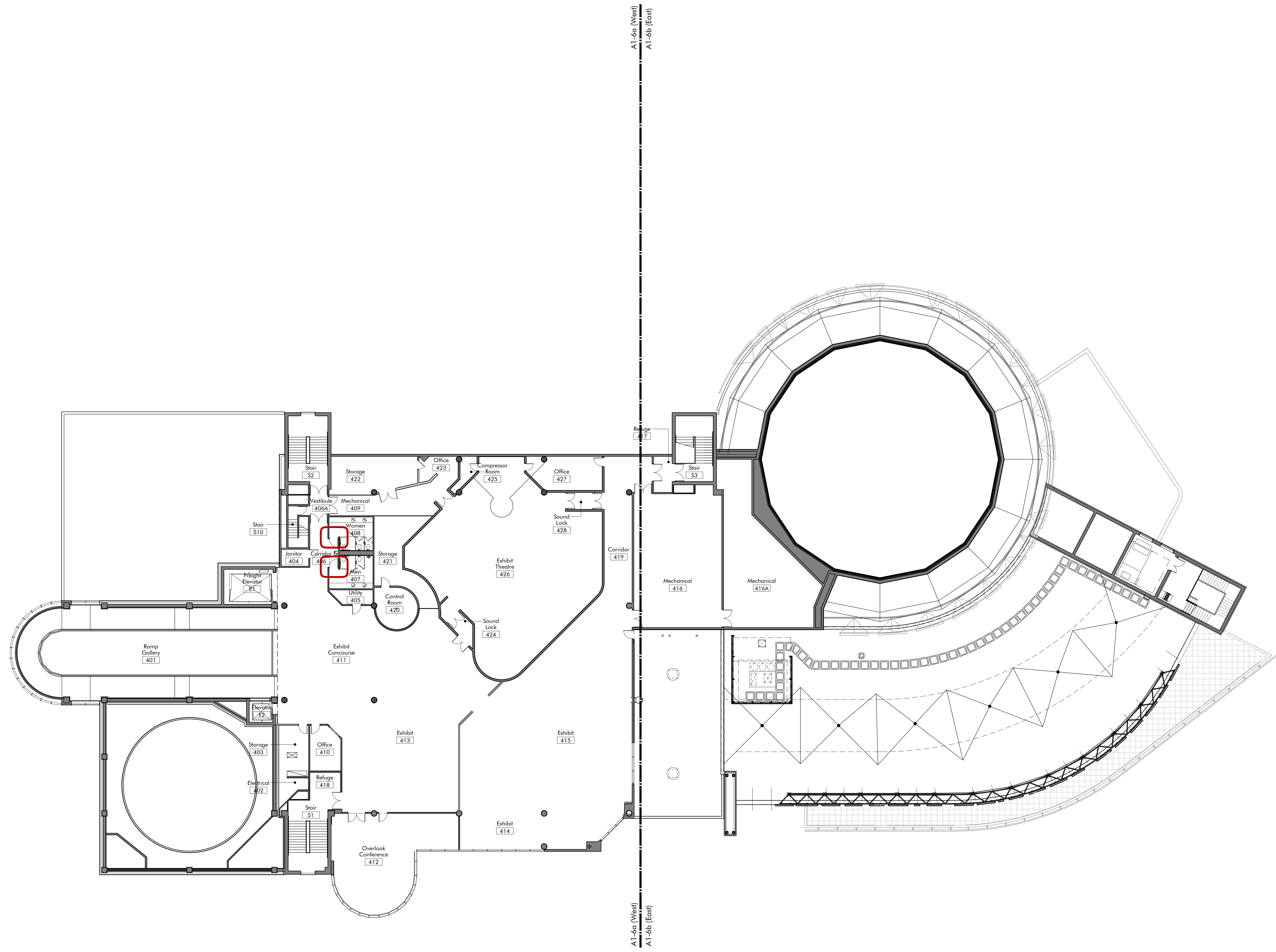

**Indovina Associates Architects**  
 3185 Penn Avenue  
 Pittsburgh, PA 15201  
 P 412.263.3800  
 F 412.248.4185

All dimensions and existing conditions shall be checked and verified by Contractor at the site. Any discrepancy shall be reported to the Architect in writing.  
 © Indovina Associates Architects, L.L.C. 2017

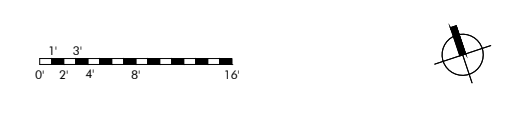



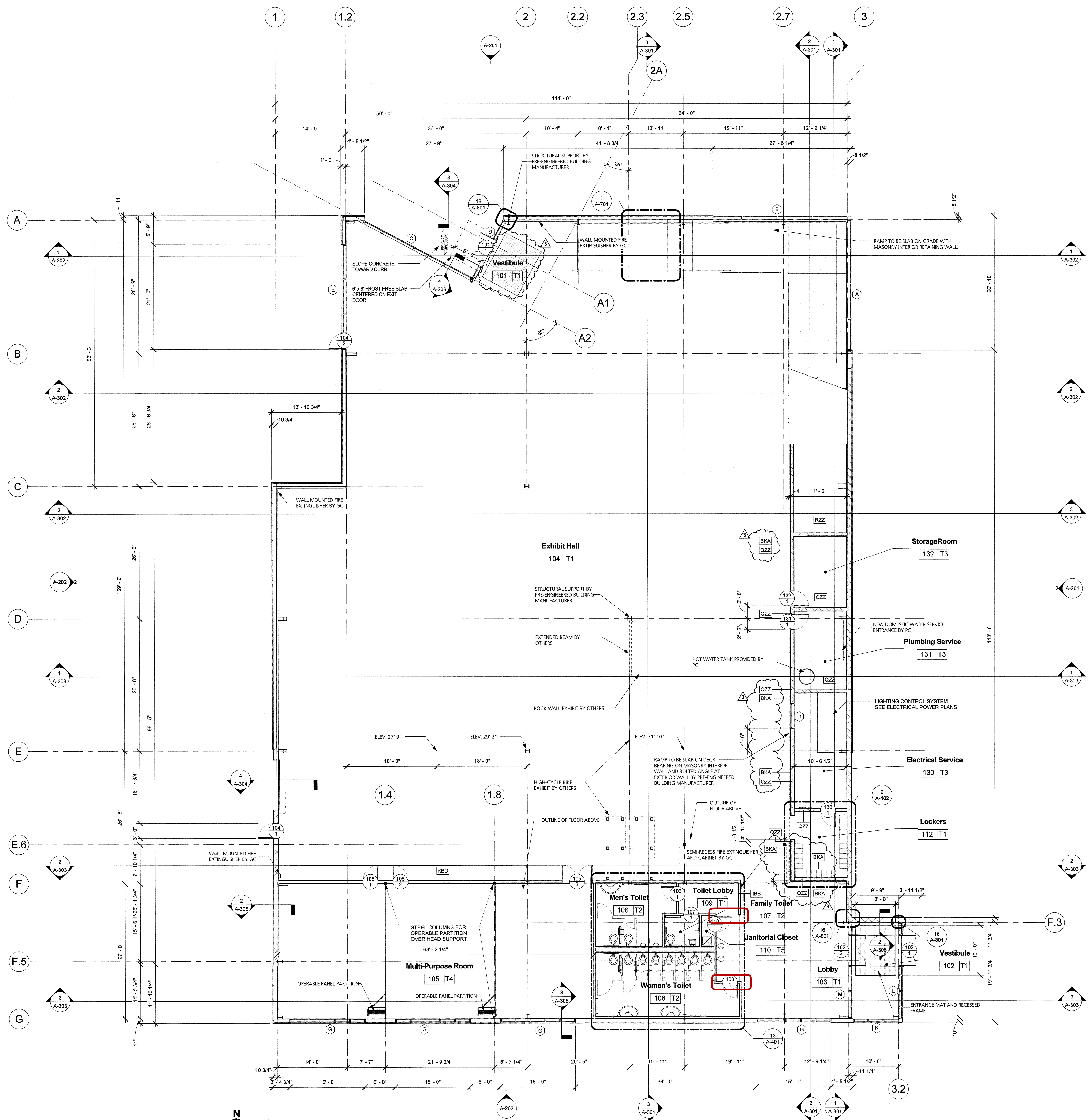

- ### GENERAL NOTES
1. INTERIOR DIMENSIONS ARE FROM FACE OF STUD WALL TO FACE OF STUD, UNLESS NOTED OTHERWISE. DIMENSIONS CONNECT COLUMN LINES, FACE OF MASONRY, FACE OF METAL SIDING. REFER TO WALL TYPES AND WALL SECTIONS FOR THICKNESS OF WALLS.
  2. ALUMINUM CURTAIN WALL GLAZING SHALL BE A MINIMUM OF 1" THICK GAS FILLED INSULATED PANELS.
  3. CONTRACTOR SHALL PROVIDE TEMPORARY BARRICADES AND OTHER TEMPORARY FACILITIES TO PROTECT THE PUBLIC, STORED MATERIALS AND INSTALLED MATERIALS.
  4. REFER TO CODE PLANS (G-101) FOR LOCATION AND EXTENT OF FIRE RATED ASSEMBLIES.
  5. REFER TO SHEET A-801 FOR TYPICAL WALL TYPES.
  6. REFER TO SHEET A-801 FOR DOOR INFORMATION.
  7. REFER TO SHEET A-802 FOR WINDOW TYPES.
  8. REFER TO SHEET A-104 & A-105 FOR REFLECTED CEILING PLANS.
  9. REFER TO SHEET A-701 FOR FINISHES. PROVIDE FINISHES PER FINISH TYPES AND FINISH SCHEDULE, UNLESS NOTED OTHERWISE.
  10. PROVIDE BLOCKING REQUIRED FOR CASEWORK, TOILET ACCESSORIES, EXHIBITS, AND FOR FUTURE FURNITURE INSTALLATION. COORDINATE LOCATION OF BLOCKING WITH OWNER'S FURNITURE AND EXHIBIT INSTALLER.
  11. COORDINATE ACCESS PANEL LOCATIONS & TYPE REQUIRED WITH M.P.E. DRAWINGS & CEILING TYPE INDICATED ON THE REFLECTED CEILING PLANS.
  12. COLUMN LINE DESIGNATIONS "1", "2", "3", "A", AND "G" SHALL DENOTE THE INSIDE FACE OF BUILDING GIRT LINE AND STRUCTURAL FRAME. PRE-ENGINEERED BUILDING FRAMING SHALL HAPPEN INSIDE THE ABOVE COLUMN LINES. THE GIRTS & METAL SIDING SHALL OCCUR OUTSIDE THE ABOVE COLUMN LINES.
  13. FINISHED FLOOR IS ELEVATION 729'6" - 0"

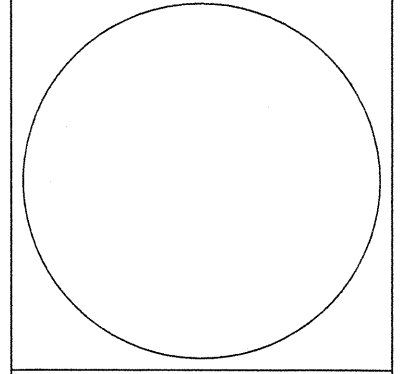
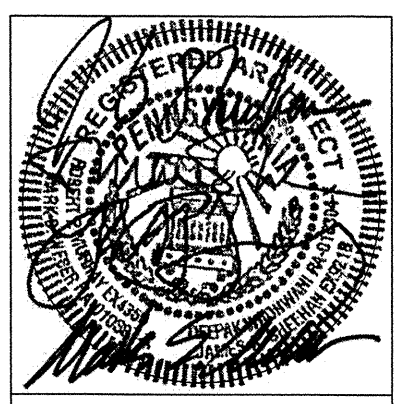

**THE POWER OF 3**

Renaissance 3 Architects, P.C.  
48 South 14th Street  
Pittsburgh, PA 15203  
Phone: 412-431-2480  
Fax: 412-431-2870  
www.r3a.com

Architecture  
Engineering  
Interiors  
Development Management

© COPYRIGHT 2008 R3A  
CONSULTANT:

**Carnegie Museums of Pittsburgh**

**Sportsworks at the Carnegie Science Center**

One Allegheny Avenue  
Pittsburgh, PA 15212

Construction Documents

CURRENT ISSUE: 07/21/09  
INITIAL ISSUE: 9/28/08

Revisions	
#	Date
1	03/5/09
2	8/11/09
3	9/11/09

### LEGEND

	<b>ROOM NAME INDICATOR</b> ROOM NAME ROOM FINISH TYPE ON A10.01 PLANS. SEE SCHEDULE OF FINISHES FOR DESCRIPTION. ROOM NUMBER
	<b>WALL TYPE INDICATOR</b> WALL TYPE. NOTE: REFER TO A8.01 FOR TYPICAL WALL TYPE DETAILS.
	<b>DOOR NUMBER INDICATOR</b> ASSOCIATED ROOM NUMBER DOOR NUMBER PER ROOM NOTE: REFER TO A8.01 FOR DOOR SCHEDULE AND TYPES.
	<b>WINDOW TYPE INDICATOR</b> WINDOW NUMBER NOTE: REFER TO A8.10 FOR WINDOW SCHEDULE AND TYPES.
	<b>COLUMN GRID INDICATOR</b> COLUMN GRID LINE COLUMN GRID NUMBER OR LETTER

1 Ground Floor Plan  
1/8" = 1'-0"